

NOTE: THIS SURVEY WAS PREPARED WITHOUT THE BENEFIT OF AN UP TO DATE ABSTRACT OF TITLE AND IS SUBJECT TO ANY STATE OF FACTS BY SUCH.

NOTE: UNAUTHORIZED ALTERATION OR ADDITION TO ANY SURVEY, DRAWING, DESIGN SPECIFICATION PLAN OR REPORT IS A VIOLATION OF SECTION 7209 PROVISION 2 OF THE NEW YORK STATE EDUCATION LAW.

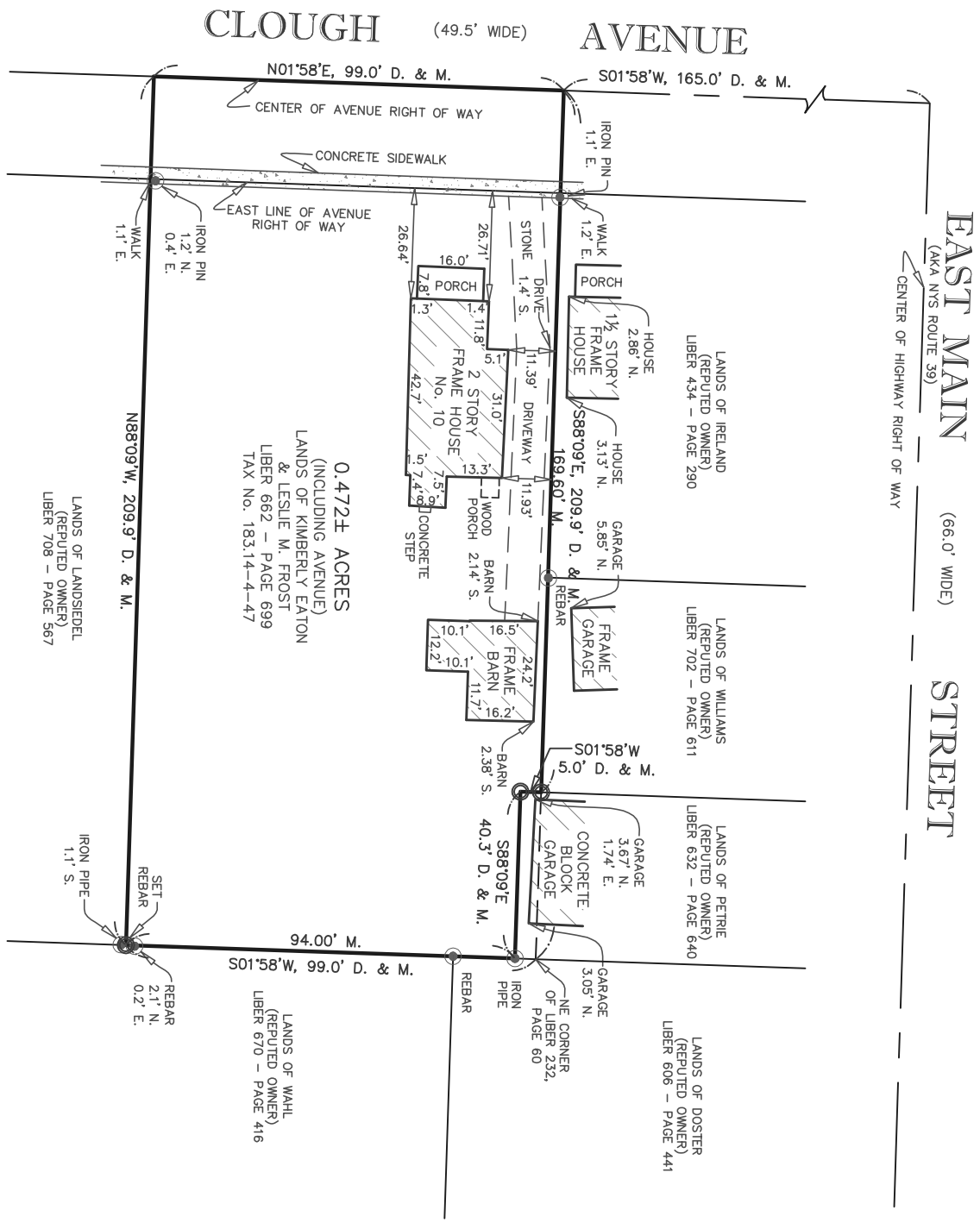

GENERAL NOTES

1. NORTH IS BASED ON AN ASSUMED BEARING.
2. EXISTING IRONS ARE ON LINE UNLESS OTHERWISE NOTED.
3. N., S., E., & W., ARE ABBREVIATIONS FOR CARDINAL DIRECTIONS.
4. D. & M. = DEED & MEASURED
5. R. = RECORD
6. ONLY ABOVE GROUND UTILITIES VISIBLE AT THE TIME OF SURVEY ARE SHOWN. CONTACT 1-800-242-1776 PRIOR TO ANY EXCAVATION WORK.

LEGEND

- ⊙ = EXISTING IRON
- ⊙ = SET REBAR
- OHW = UTILITY LINE

This boundary survey map was prepared in accordance with the current existing Code of Practice for Land Surveys adopted by the New York State Association of Professional Land Surveyors, Inc. and the current Bar Association standards. All measurements shown hereon were obtained from field notes made at the time of the survey.

Only boundary survey maps with the surveyor's embossed seal are genuine true and correct copies of the surveyor's original work and opinion.

SURVEY OF No. 10 CLOUGH AVENUE IN THE VILLAGE & TOWN OF ARCADE, COUNTY OF WYOMING AND STATE OF NEW YORK. LANDS ARE PART OF LOT No. 13, TOWNSHIP No. 7, RANGE No. 4 OF THE HOLLAND LAND COMPANY'S SURVEY.

Date JANUARY 31, 2008 Map No. 2008017 Scale 1" = 40'

AARON KENNERLY PLS, LLC

1107 Chaffee Road
Arcade, NY 14009

Ph. (716)353-1691
Fax 866-417-8802

License No. 50577
ackpls@rochester.rr.com

Revision Date _____ Revision No. _____

Changes _____

(c) 2008 Aaron Kennerly PLS, LLC - All Rights Reserved